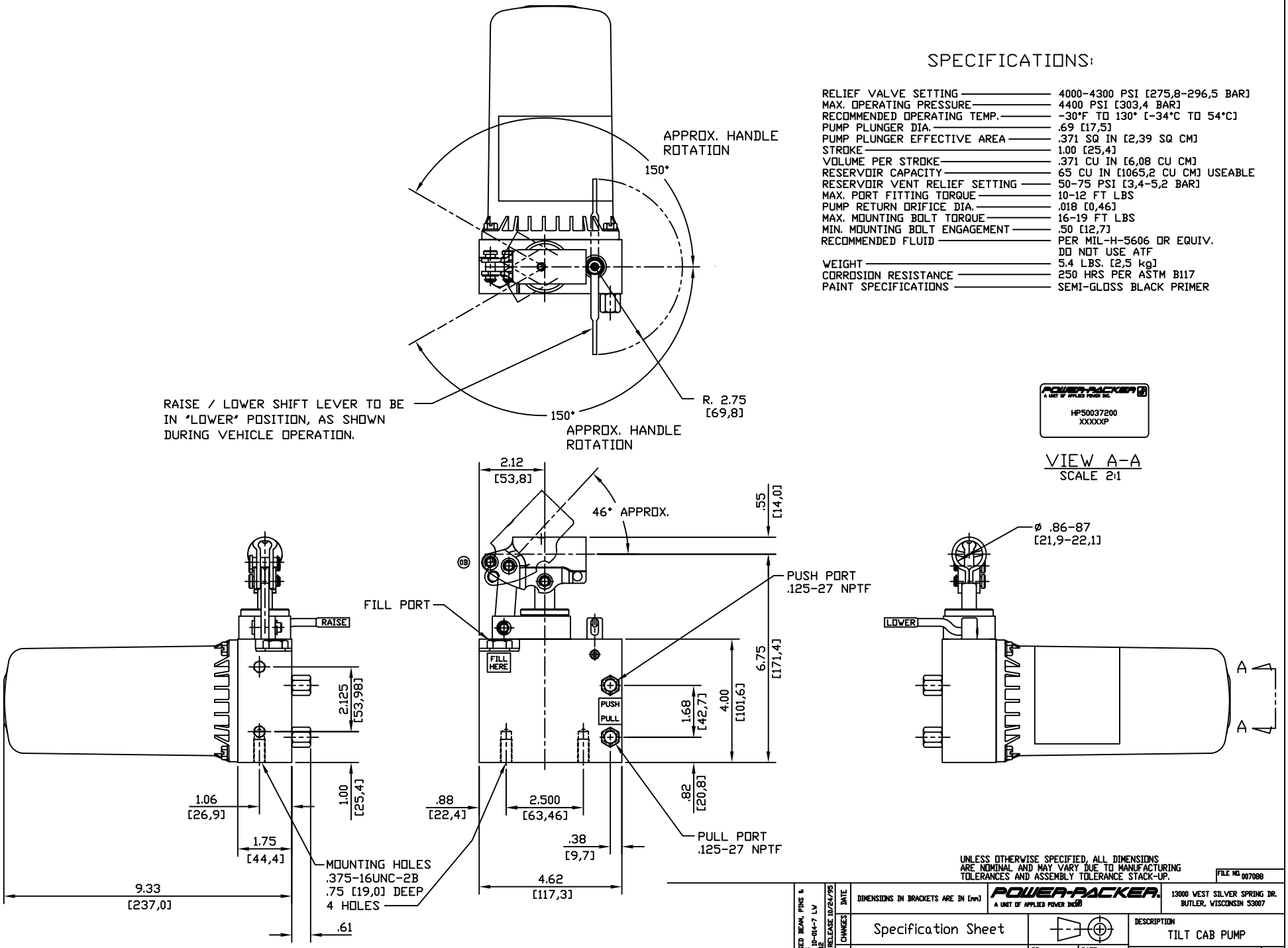

SPECIFICATIONS:

RELIEF VALVE SETTING	4000-4300 PSI [275,8-296,5 BAR]
MAX. OPERATING PRESSURE	4400 PSI [303,4 BAR]
RECOMMENDED OPERATING TEMP.	-30°F TO 130° [-34°C TO 54°C]
PUMP PLUNGER DIA.	.69 [17,5]
PUMP PLUNGER EFFECTIVE AREA	.371 SQ IN [2,39 SQ CM]
STROKE	1.00 [25,4]
VOLUME PER STROKE	.371 CU IN [6,08 CU CM]
RESERVOIR CAPACITY	65 CU IN [1065,2 CU CM] USEABLE
RESERVOIR VENT RELIEF SETTING	50-75 PSI [3,4-5,2 BAR]
MAX. PORT FITTING TORQUE	10-12 FT LBS
PUMP RETURN ORIFICE DIA.	.018 [0,46]
MAX. MOUNTING BOLT TORQUE	16-19 FT LBS
MIN. MOUNTING BOLT ENGAGEMENT	.50 [12,7]
RECOMMENDED FLUID	PER MIL-H-5606 OR EQUIV. DO NOT USE ATF
WEIGHT	5.4 LBS. [2,5 kg]
CORROSION RESISTANCE	250 HRS PER ASTM B117
PAINT SPECIFICATIONS	SEMI-GLOSS BLACK PRIMER

UNLESS OTHERWISE SPECIFIED, ALL DIMENSIONS ARE NOMINAL AND MAY VARY DUE TO MANUFACTURING TOLERANCES AND ASSEMBLY TOLERANCE STACK-UP.

FILE NO. 007088

REVISED BEAM, PINS & LOGO ECO# 10-014-7 LV 4/11/12	DATE	DIMENSIONS IN BRACKETS ARE IN [mm]	POWER-PACKER. A UNIT OF APPLIED POWER INC.	13000 WEST SILVER SPRING DR. BUTLER, WISCONSIN 53007	
30785 RELEASE 10/24/95	CHANGES	Specification Sheet		DESCRIPTION TILT CAB PUMP	
	ECO	MODEL NO. HP50037205	DR. SMS DATE 10/24/95 CH. DATE	DRAWING NO. PID 228	DWG SIZE C