

ITEM	PART NUMBER	QTY	DESCRIPTION
1	LH50000102	1	LATCH, HYDRAULIC
2	PP509900	1	WELDMENT, CATCH
3	A8041400	1	CARTON (NOT PICTURED)
4	PID304	A/R	INSTALLATION DRAWING

* NOTE: ITEM 3 IS NOT SHOWN

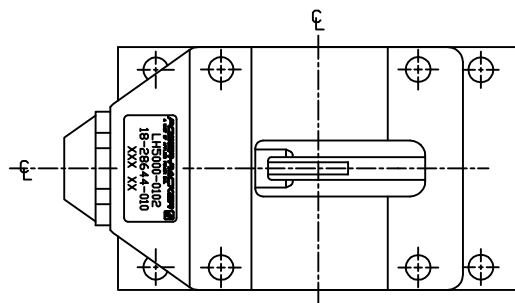
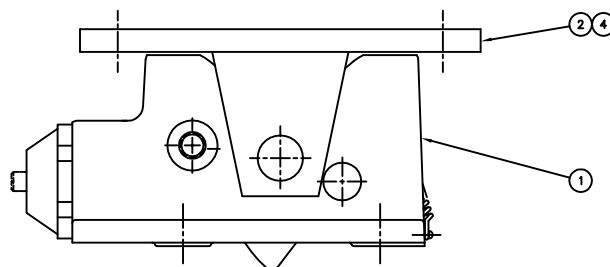
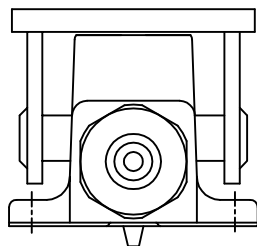
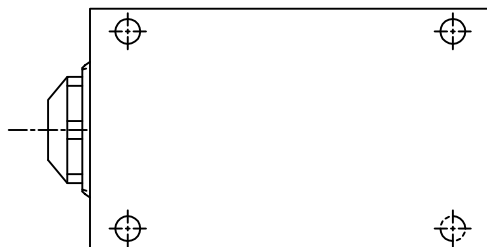

NOTE:
1. IT-3, CARTON, QTY.1, MUST BE MARKED
WITH FREIGHTLINER'S PART NO. A18-28644-000
2. ITEMS 1 & 2 NOT REQUIRED TO BE ASSEMBLED.

ADD RELEASED TO PROD.
ECO 31241 MMO 11/10/97
ECO CHANGES DATE

DIMENSIONS IN BRACKETS ARE IN DIM		SPECIFICATIONS		FINISH UNLESS SPECIFIED Ro.μ [Ro.μ n] 		13000 WEST SILVER SPRING DR. BUTLER, WISCONSIN 53007 ATCH/POWER-PACKER A UNIT OF APPLIED POWER INC. (P)	
<input checked="" type="checkbox"/> THIS IS AN AUTOCAD CONTROLLED DRAWING! <input type="checkbox"/> THIS IS A PRO/ENGINEER DOCUMENT!		ALL ANGULAR DIMENSIONS ARE 90° UNLESS SPECIFIED SCALE 1:1 DR. MMO DATE 11/10/97		DO NOT SCALE DATE 11/10/97 DATE		TITLE ASSEMBLY, HYDRAULIC LATCH AND BRACKET	
WHERE USED: (REF) 011927		MODEL (REF) LH50000112		DR. MMO DATE		DR. MMO DATE	

THIS PRINT AND INFORMATION THEREON IS CONFIDENTIAL AND PROPRIETARY AND IS THE PROPERTY OF APPLIED POWER INC. IT IS NOT TO BE COPIED OR REPRODUCED WITHOUT WRITTEN PERMISSION OF APPL.